We handpick every product we feature. We may be compensated or earn commission from the links on this page.

SHOPPING

10 horror movie prop replicas to make Halloween even better

From the Ghostbusters proton pack to Freddy Krueger's glove, these replicas are made for horror fans.

By **Josh McDarris**, *Special to Hearst*
Oct 13, 2026

These iconic horror movie prop replicas bring Ghostbusters, Chucky, Alien, Halloween and other scary favorites to life.
Billy Cadden

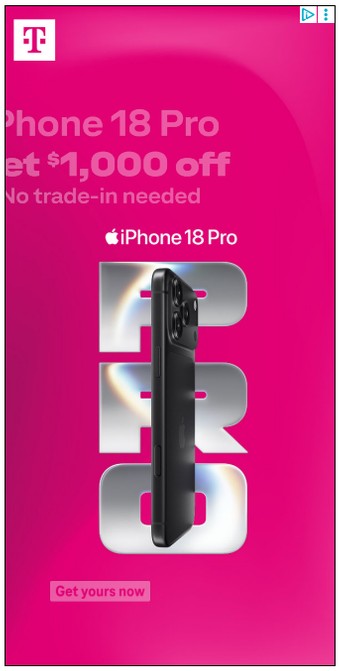

What's better than watching horror movies during spooky season? What if you could reach through your screen and bring a little piece of movie macabre into your home? These 10 iconic horror movie prop replicas add mayhem to your costumes and holiday decor, ranging from budget-friendly to high-end, screen-accurate pieces that will make fellow horror fans and Halloween fanatics green with envy.

BEST OF

BEST OF
Chosen by the Bay

BEST OF
Why homeowners use USA Bath for bathroom upgrades

Freddy Krueger Glove: A Nightmare on Elm Street 2 (1985)

TRICK OR TREAT STUDIOS

Trick Or Treat Studios A Nightmare On Elm Street 2 Freddy's Revenge Freddy Krueger Glove

$180.53 at amazon.com >

You can't stay awake forever. Crafted from the highest-quality leather, copper, and stainless steel, this replica is based on hundreds of screen and behind-the-scenes photographs from A Nightmare on Elm Street 2: Freddy's Revenge. The iconic glove is an essential part of any Freddy costume and a worthy replica to display all year.

Coraline Doll: Coraline (2009)

NECA

NECA - Coraline - Prop Replica 10" Coraline Doll

$34.99 at amazon.com >

Straight out of the 2009 stop-motion movie based on Neil Gaiman's book of the same title, this is the doll the Beldam created to spy on her victims—or, in this case, Coraline. This detailed, 10" replica from NECA has yarn hair, a removable yellow jacket, and, of course, button eyes. Perfect for film lovers or as an addition to your Coraline costume.

Michael Myers Mask: Halloween (1978)

TRICK OR TREAT STUDIOS

Trick or Treat Studios - Officially Licensed - Halloween 1978 Michael Myers Mask

$59.78 at amazon.com >

BEST OF

These San Mateo plumbers should be in your favorites

BEST OF

Dispensaries on the Peninsula for canna-fans of all kinds

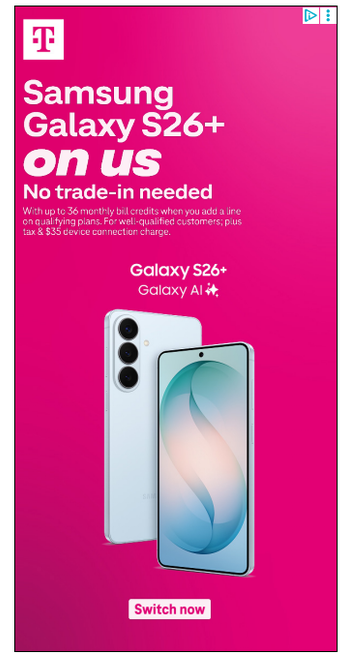

SHOPPING

SHOPPING

I tested Vivobarefoot's Primus Trail Flow on trails and loved them

SHOPPING

Technics just launched its new flagship over-ear headphones

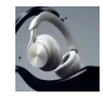

SHOPPING

10 iconic horror movie props to make Halloween even better

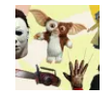

SHOPPING

FlexiSpot's E6 bamboo standing desk is down to $284.95

Most Popular

1. The 8-mile hole in a Hawaii national park that no one can explain
2. Calif. family's dog, let out by campground staff, now roams Yellowstone alone

You can't keep a good man down. Or Michael Myers. It doesn't seem to matter what you do to the guy—he just keeps coming back. One of the most iconic horror franchise masks of all time, this Michael Myers mask from Trick Or Treat Studios was sculpted to match the original from 1978's "Halloween." Grab one and become the hulking figure that was originally credited as "The Shape."

Gizmo: Gremlins 2 (1990)

TRICK OR TREAT STUDIOS

Trick or Treat Studios - Gremlins 2 - Mogwai Prop Replica - Gizmo

$213.49 at amazon.com >

Don't get him wet, don't feed him after midnight, and for heaven's sake, don't get him wet! From Trick Or Treat Studios, this screen-accurate replica of everyone's favorite Mogwai comes straight out of Gremlins 2: The New Batch. It has a soft body and an internal metal frame so you can pose him however you please.

Facehugger: Alien (1979)

NECA

Alien Foam Prop Replica Life-Size Facehugger

$109.95 at amazon.com >

It just wants to hug your face. What's so scary about that? From NECA, one of the world's foremost pop-culture toy and collectibles makers, comes this life-size, hand-painted foam nightmare fuel. At 42 inches with a bendable tail, it's perfect for costuming or strategically posing around the house to scare your roommate half to death.

Proton Pack and Ghost Trap: Ghostbusters (1984)

3. RIP Hollywood Burbank Airport of yore, the last easy airport

4. Major California tech conference canceled just 2 weeks before start date

5. Horoscope for Wednesday, 10/14/26 by Christopher Renstrom

SPIRIT HALLOWEEN

Life-Size Replica Proton Pack - Ghostbusters

$249.99 at spirithalloween.com >

Who ya gonna call? You, of course—with your very own Life-Size Replica Proton Pack from Spirit Halloween. The pack features lighting and sound effects with three modes: power-up, shoot, and power-down. Its one-size-fits-all adjustable straps keep the pack comfortable on your back during all your Halloween festivities. And don't get caught bustin' without a Deluxe Ghost Trap—complete with a functioning foot pedal to activate the trap, adjustable knobs, lights, and sounds. Grab a jumpsuit, P.K.E. Meter, and Ecto Goggles, and you're in business.

"Chucky" Good Guys Doll: Child's Play (1988)

SPIRIT HALLOWEEN

24 Inch Chucky Good Guys Doll

$89.99 at spirithalloween.com >

Few objects in the world are as unsettling as a doll. But a Good Guys doll? Just seeing this smiling menace from across the room is enough to inspire the deepest dread. The 24-inch figure with creepy, realistic doll eyes looks like it came straight out of your local demonic toy store. Sneak him around the house during your Halloween party for some spine-tingling thrills.

Cotton Candy Gun: Killer Klowns from Outer Space (1988)

SPIRIT HALLOWEEN

Cotton Candy Gun - Killer Klowns from Outer Space

$29.99 at spirithalloween.com >

Of all the unique ways to wreak havoc on Crescent Cove's townsfolk, the Cotton Candy Gun has to be the most iconic. Sure, there are the acid pies, killer shadow puppets, even a popcorn gun, but ultimately, the klowns would much rather turn folks into pink threads of sugar to snack on later. It even spins, just like in the movie, with light and sound effects. Terrorize your town in your favorite klown costume for a complete look.

Ash's Chainsaw: Army of Darkness (1992)

TOYNK

Army of Darkness Ash's Chainsaw 1:1 Scale Electronic Prop Replica

$139.99 at amazon.com >

A boomstick might be great for taking out a few deadites here and there, but add in Ash's big, red chainsaw, and nothing will stop you on your quest for the Necronomicon. Just don't forget the three magic words: Klaatu, verata… What was that last word again? This chainsaw is a 1:1 scale replica—about 28 inches long—with a blood-spattered blade and electronic sound effects.

Billy the Puppet: Saw (2004)

TRICK OR TREAT STUDIOS

Trick Or Treat Studios Saw Billy Puppet 1:1 Scale Replica Prop with Motion & Sound

$499.85 at amazon.com >

If there's one thing you'll always remember from the Saw franchise, it's Billy the Puppet. Trick Or Treat Studios, made up of FX industry professionals and mask-making legends, makes this 1:1 scale replica with a moving mouth, light-up eyes, and poseable arms and legs. And yes, he even says, "I want to play a game" in Tobin Bell's voice at the touch of a button. Find Billy a tricycle, and you're ready to exact poetic justice—or maybe just have a killer Halloween companion.

More Shopping

I tested Vivobarefoot's Primus Trail Flow on trails and loved them

Technics just launched its new flagship over-ear headphones

10 iconic horror movie props to make Halloween even better

FlexiSpot's E6 bamboo standing desk is down to $284.95

Compare ChatGPT, Gemini and 20+ AI models for $59.97

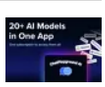

Here's how we choose products to recommend to you. Prices are accurate at the time of publication and subject to change.

Oct 13, 2026

Josh McDarris
CONTRIBUTOR

Josh McDarris is a filmmaker, tech journalist, and founder of the pop-culture website thenerdnet.io, where he covers everything from consumer tech and movie reviews to deep dives into geek culture. He can frequently be found cooking up a storm in the kitchen, or hitting the trail in the Wasatch Mountains from his home base of Ogden, UT.

Around The Web

Powered by REVCONTENT

Protein Isn't Enough - Here's What Really Builds Muscle After 60
By ApexLabs

Leave Some Honey out for Your Dog Overnight, Here's What Happens
By Pets Daily Health

1 Simple Tweak to Cut Your Electric Bill (Try Tonight)
By Gadgethome

Is Your Entryway Ready for Christmas?
By Brioley

Here Are 30+ of The Coolest Gifts in Utah
By Gadgets Laboratory

Put a Toilet Paper Roll Under The Toilet Seat at Night
By LifehacksInsider

Neurologists Beg Seniors With Neuropathy: Stop Doing This Now
By Health Weekly

Why Doctors Are Quietly Replacing Their Non-Stick Pans
By Plateful

Spinal Stenosis Isn't an Age Problem - The Real Cause May Surprise You
By SmoothSpine

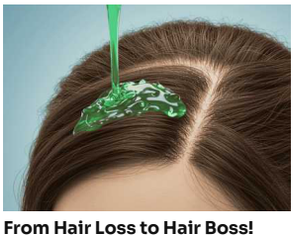

From Hair Loss to Hair Boss! Hair Grows Back Overnight!
By HaloGrow

This Tiny Dog Lamp Creates The Coziest Corner at Home
By peoasis

Here Are 27 of The Coolest Gifts for This 2026
By topchicdeals

Let's Play

Cross|word · Pile-Up Poker · Typeshift · Really Bad Chess · Flipart · SpellTower

Return To Top

SFGATE

About
Our Company
Careers
Our Use of AI
Ethics Policy

Contact
Newsroom Contacts
Copyright and Reprints

Services
Advertise with us
Classifieds
Recruitment

Quick Links
Real Estate Listings
Cars
Jobs
Weather
Obituaries
Newsletters

Ad
0:03 / 0:30